

# SURVEY RESULTS



Jackson Fowler, 22 years

Thursday, February 13, 2025 11:19:07 AM

## 1 ECG Diagram

Pulse: 87 bpm  
Duration: 3 min. 43 sec.

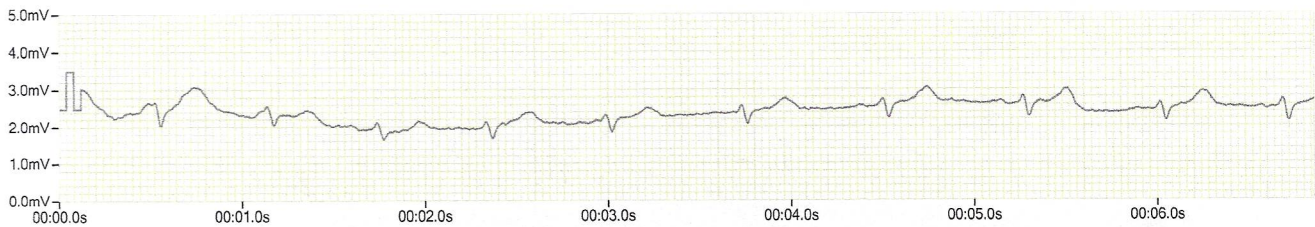

## 2 Rhythmogram

Total R-R intervals: 314  
Base filter: 14  
Filter Vitta: 4

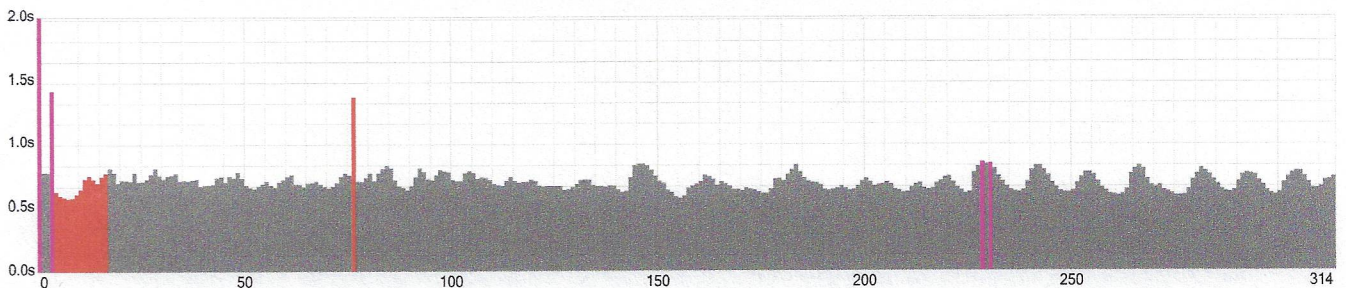

## 3 Histogram "R-R" Intervals

Stress index (10-100): 66

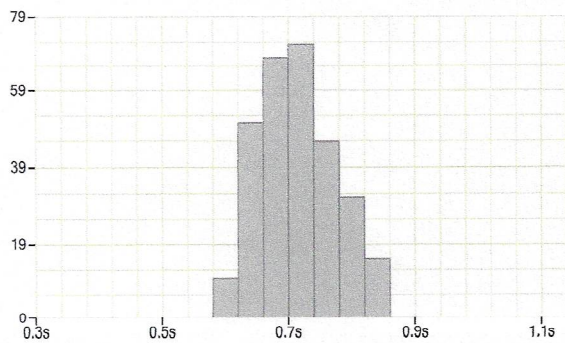

## 4 Scatterogram

Vegetative index of the heart rhythm (0.25-0.60): 0.40

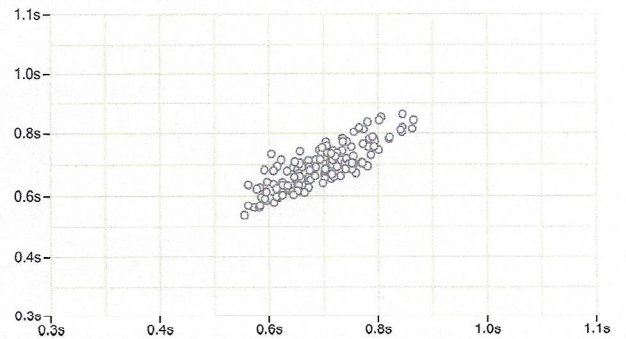

Thursday, February 13, 2025 11:19:14 AM

# SURVEY RESULTS

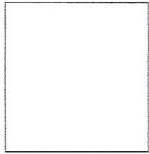

Jackson Fowler, 22 years

Thursday, February 13, 2025 11:19:07 AM

## 5 Spectrum Diagram

Total power (2385-4545): **3221**

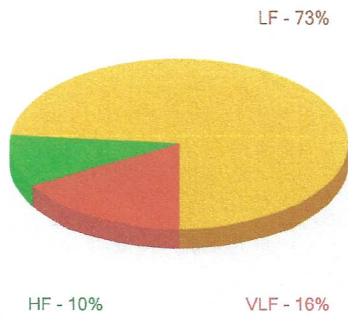

## 6 ANS Balance Index

IVR (35-145): **89**

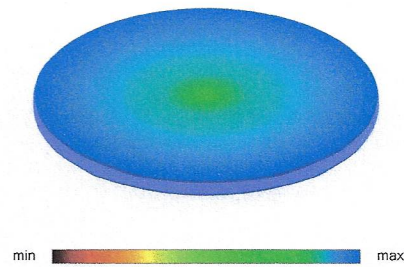

## 7 Neurodynamic Matrix

C - neurohumoral regulation: **92%**

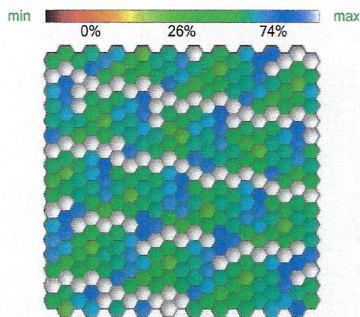

## 8 Energy Pyramid

Energy resources (150-600): **313**

Energy balance (1.0-2.5): **1.14**

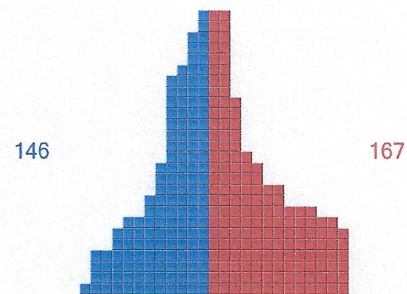

## 9 Spline-Map of Electrical Activity

D - psychoemotional state: **83%**

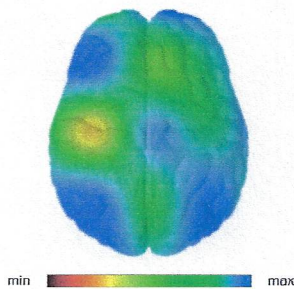

## 10 Spectrum Of The Brain Activity

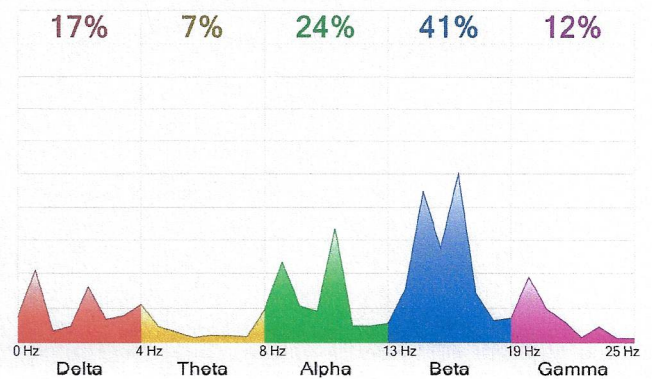



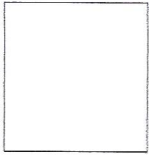

Jackson Fowler, 22 years

Thursday, February 13, 2025 11:19:07 AM

11 Fractal Portrait of Biorhythms

Level of harmonization: **83%**

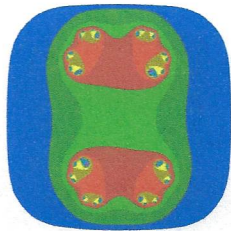

12 Gerontological Curve

Actual age: **22 y.**  
Biological age: **18 y.**

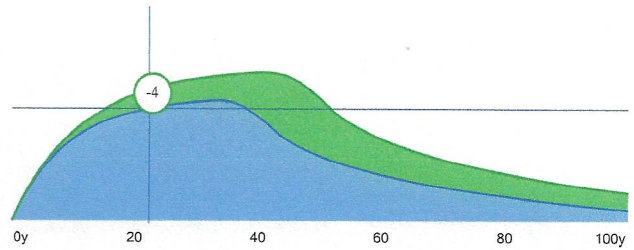

13 Functional State Indices

A - cardiovascular adaptation: **83%**  
B - ANS regulation index: **88%**  
C - neurohumoral regulation: **92%**  
D - psychoemotional state: **83%**

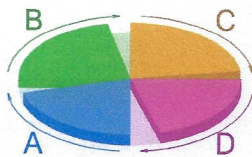

14 Complex State Index

Complex State Index: **86%**  
Aberration: **23%**

**86%**





Jackson Fowler, 22 years

Thursday, February 13, 2025 11:19:07 AM

15 Departments of the human spine

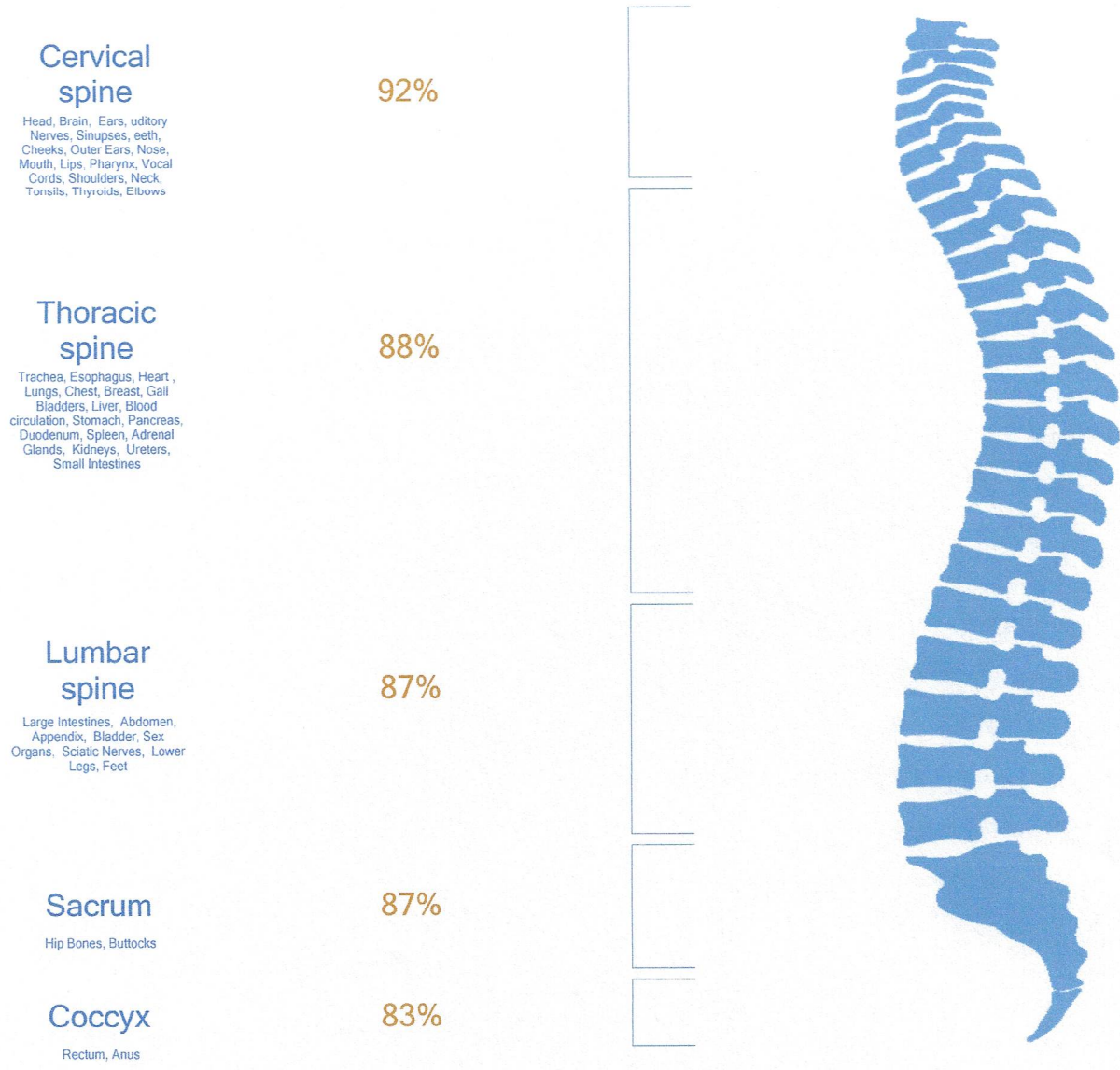









# SURVEY RESULTS



Jackson Fowler, 22 years

Thursday, February 13, 2025 11:19:07 AM

## 16 Biofield Analysis

<b>Biofield Analysis</b>	<b>86%</b>
 sahasrara	80%
 ajna	93%
 visuddha	92%
 anahata	88%
 manipura	87%
 svadhithana	87%
 muladhara	83%



## 17 The Chart Of The Meridians

<b>GB</b> Meridian of the gallbladder (11 p.m. - 01 a.m.)	<b>100%</b>
<b>LR</b> Meridian of the liver (01 a.m. - 03 a.m.)	<b>100%</b>
<b>LU</b> Meridian of the lung (03 a.m. - 05 a.m.)	<b>100%</b>
<b>LI</b> Meridian of the large intestine (05 a.m. - 07 a.m.)	<b>83%</b>
<b>ST</b> Meridian of the stomach (07 a.m. - 09 a.m.)	<b>100%</b>
<b>SP</b> Meridian of the spleen and pancreas	<b>98%</b>
<b>HT</b> Meridian of the heart (11 a.m. - 01 p.m.)	<b>100%</b>
<b>SI</b> Meridian of the small intestine (01 p.m. - 03 p.m.)	<b>91%</b>
<b>BL</b> Bladder Meridian (03 p.m. - 05 p.m.)	<b>83%</b>
<b>KD</b> Meridian of the kidney (05 p.m. - 07 p.m.)	<b>98%</b>
<b>PC</b> Pericardium Meridian (07 p.m. - 09 p.m.)	<b>98%</b>
<b>TE</b> Meridian of triple heater (09 p.m. - 11 p.m.)	<b>98%</b>

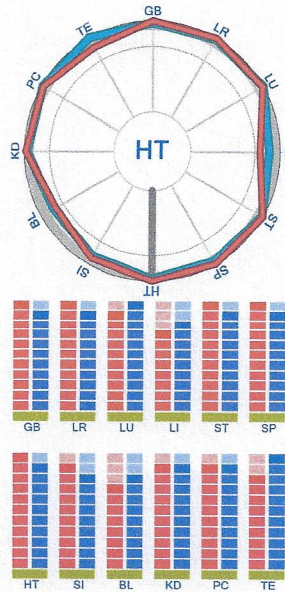



# SURVEY RESULTS

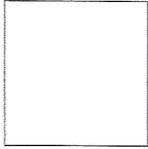

Jackson Fowler, 22 years

Thursday, February 13, 2025 11:55:35 AM

## 1 ECG Diagram

Pulse: 93 bpm  
Duration: 3 min. 17 sec.

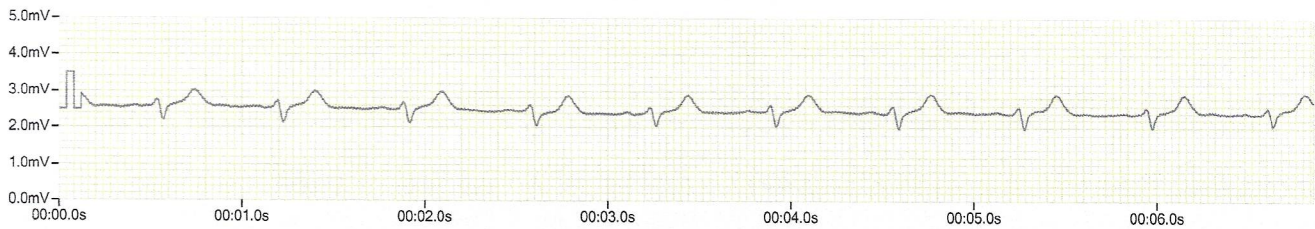

## 2 Rhythmogram

Total R-R intervals: 303  
Base filter: 3  
Filter Vitta: 4

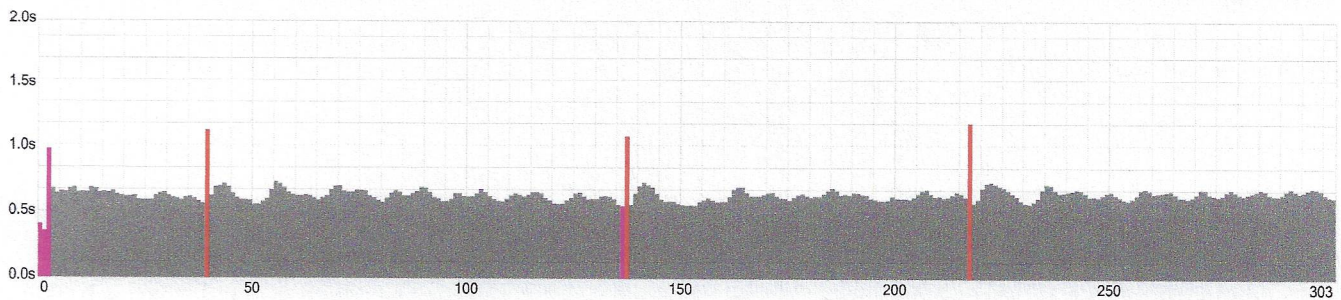

## 3 Histogram "R-R" Intervals

Stress index (10-100): 170

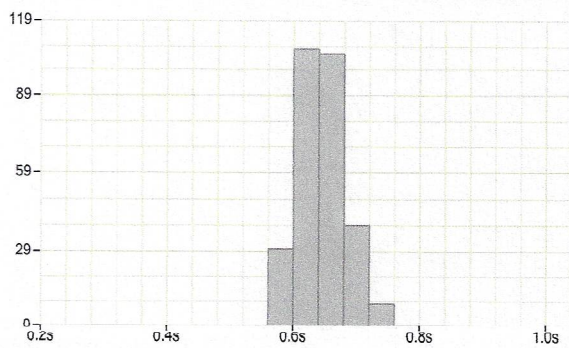

## 4 Scatterogram

Vegetative index of the heart rhythm (0.25-0.60): 0.30

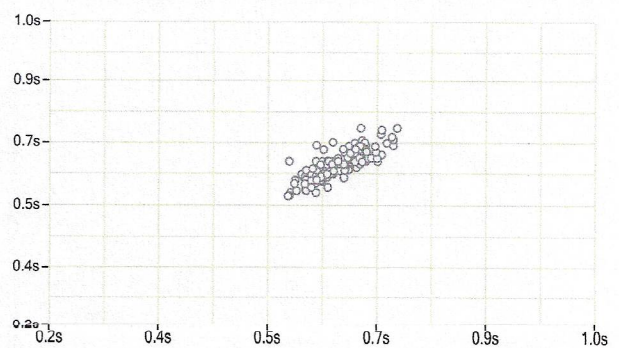

Thursday, February 13, 2025 11:55:45 AM

# SURVEY RESULTS



Jackson Fowler, 22 years

Thursday, February 13, 2025 11:55:35 AM

## 5 Spectrum Diagram

Total power (2385-4545): 1317

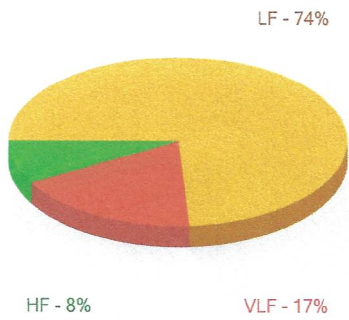

## 6 ANS Balance Index

IVR (35-145): 204

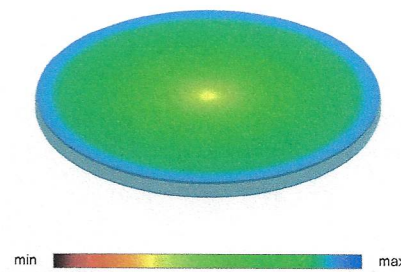

## 7 Neurodynamic Matrix

C - neurohumoral regulation: 61%

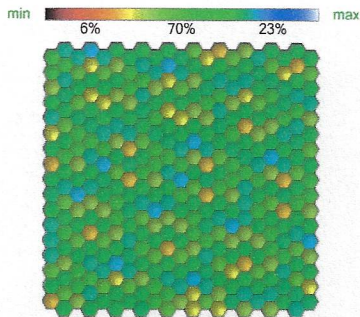

## 8 Energy Pyramid

Energy resources (150-600): 191

Energy balance (1.0-2.5): 1.17

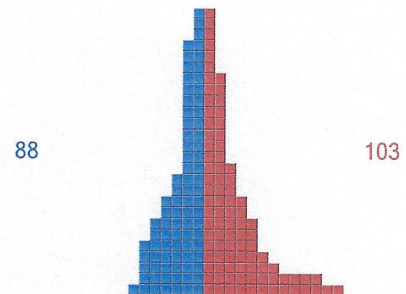

## 9 Spline-Map of Electrical Activity

D - psychoemotional state: 63%

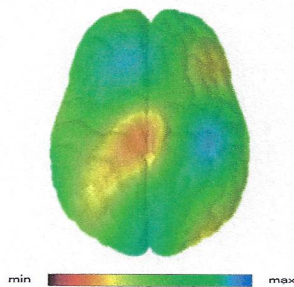

## 10 Spectrum Of The Brain Activity

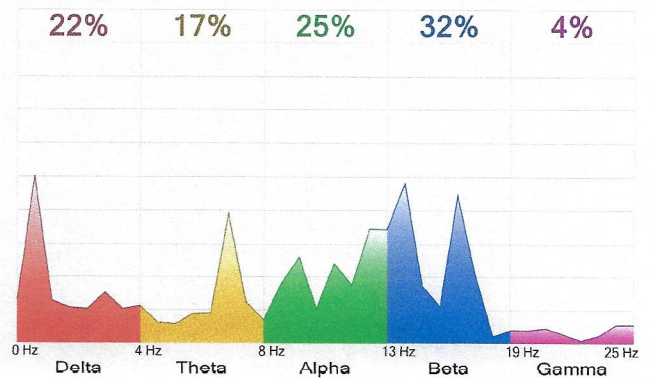

Thursday, February 13, 2025 11:55:48 AM



# SURVEY RESULTS

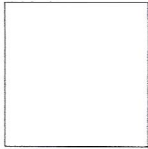

Jackson Fowler, 22 years

Thursday, February 13, 2025 11:55:35 AM

## 11 Fractal Portrait of Biorhythms

Level of harmonization: **58%**

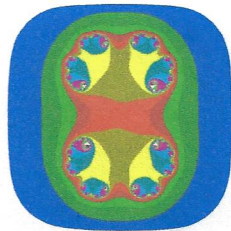

## 12 Gerontological Curve

Actual age: **22 y.**  
Biological age: **23 y.**

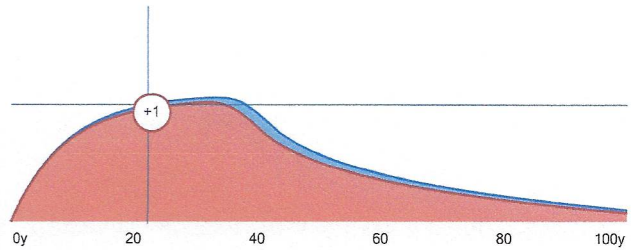

## 13 Functional State Indices

A - cardiovascular adaptation: **58%**  
B - ANS regulation index: **44%**  
C - neurohumoral regulation: **61%**  
D - psychoemotional state: **63%**

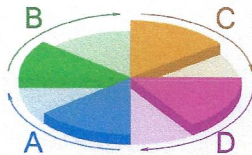

## 14 Complex State Index

Complex State Index: **56%**  
Aberration: **-7%**

**56%**

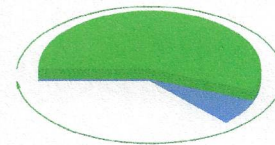



# SURVEY RESULTS

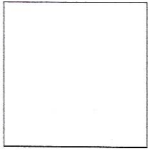

Jackson Fowler, 22 years

Thursday, February 13, 2025 11:55:35 AM

## 15 Departments of the human spine

### Cervical spine

61%

Head, Brain, Ears, auditory Nerves, Sinuses, Teeth, Cheeks, Outer Ears, Nose, Mouth, Lips, Pharynx, Vocal Cords, Shoulders, Neck, Tonsils, Thyroids, Elbows

### Thoracic spine

43%

Trachea, Esophagus, Heart, Lungs, Chest, Breast, Gall Bladders, Liver, Blood circulation, Stomach, Pancreas, Duodenum, Spleen, Adrenal Glands, Kidneys, Ureters, Small Intestines

### Lumbar spine

66%

Large Intestines, Abdomen, Appendix, Bladder, Sex Organs, Sciatic Nerves, Lower Legs, Feet

### Sacrum

56%

Hip Bones, Buttocks

### Coccyx

58%

Rectum, Anus

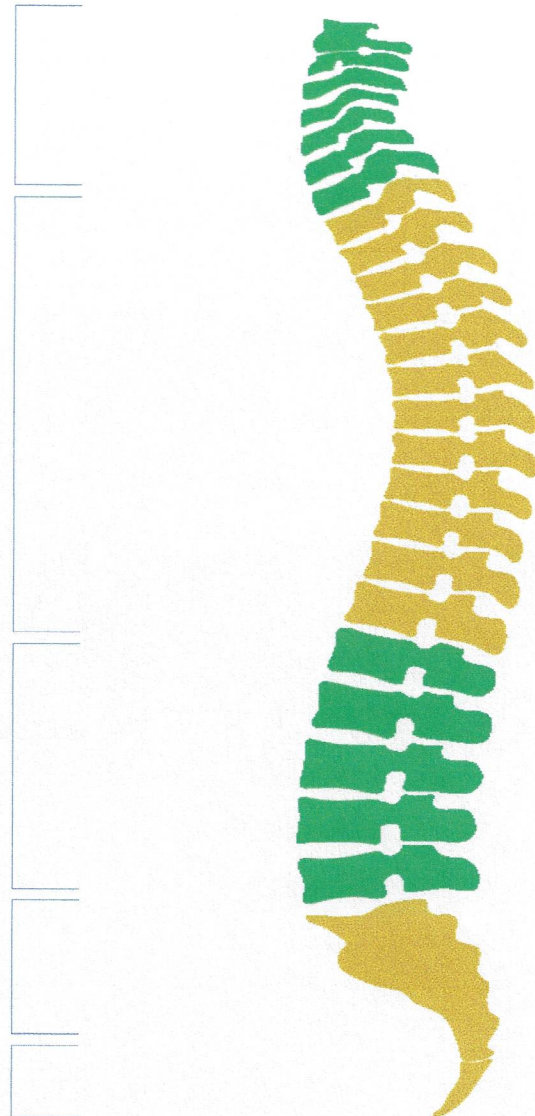







# SURVEY RESULTS



Jackson Fowler, 22 years

Thursday, February 13, 2025 11:55:35 AM

## 16 Biofield Analysis

Biofield Analysis	56%
 sahasrara	63%
 ajna	60%
 visuddha	61%
 anahata	43%
 manipura	66%
 svadhithana	56%
 muladhara	58%



## 17 The Chart Of The Meridians

GB Meridian of the gallbladder (11 p.m. - 01 a.m.)	68%
LR Meridian of the liver (01 a.m. - 03 a.m.)	79%
LU Meridian of the lung (03 a.m. - 05 a.m.)	66%
LI Meridian of the large intestine (05 a.m. - 07 a.m.)	54%
ST Meridian of the stomach (07 a.m. - 09 a.m.)	70%
SP Meridian of the spleen and pancreas	61%
HT Meridian of the heart (11 a.m. - 01 p.m.)	63%
SI Meridian of the small intestine (01 p.m. - 03 p.m.)	64%
BL Bladder Meridian (03 p.m. - 05 p.m.)	63%
KD Meridian of the kidney (05 p.m. - 07 p.m.)	61%
PC Pericardium Meridian (07 p.m. - 09 p.m.)	39%
TE Meridian of triple heater (09 p.m. - 11 p.m.)	60%

